

Site Map

1-223 Kay Ave
1-223 Kay Ave, Kuna, Idaho, 83634
Drive time: 5, 10, 15 minute radii

Prepared by Esri

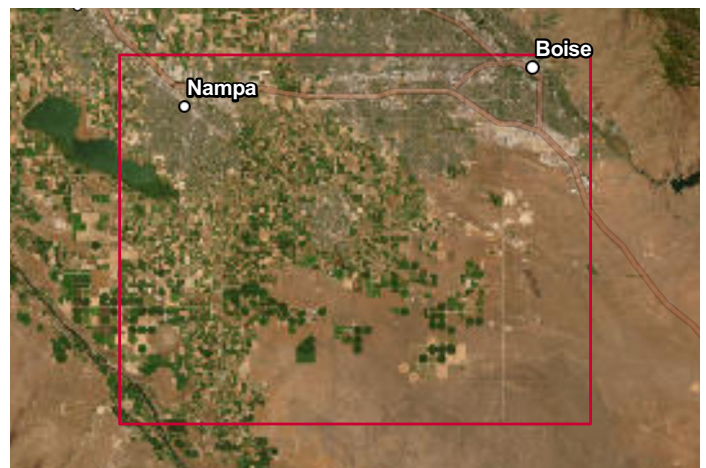
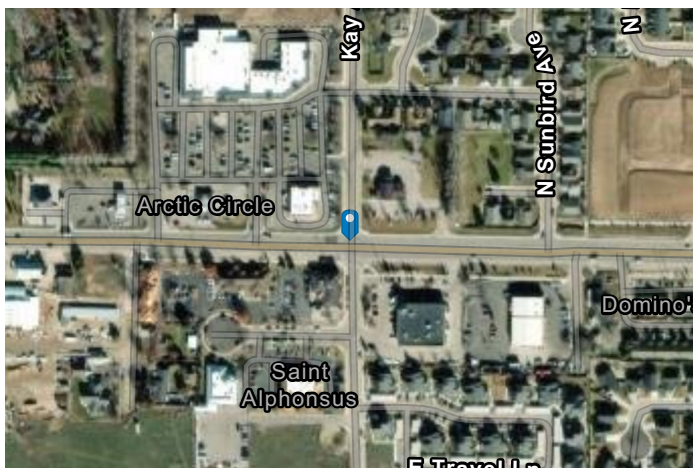
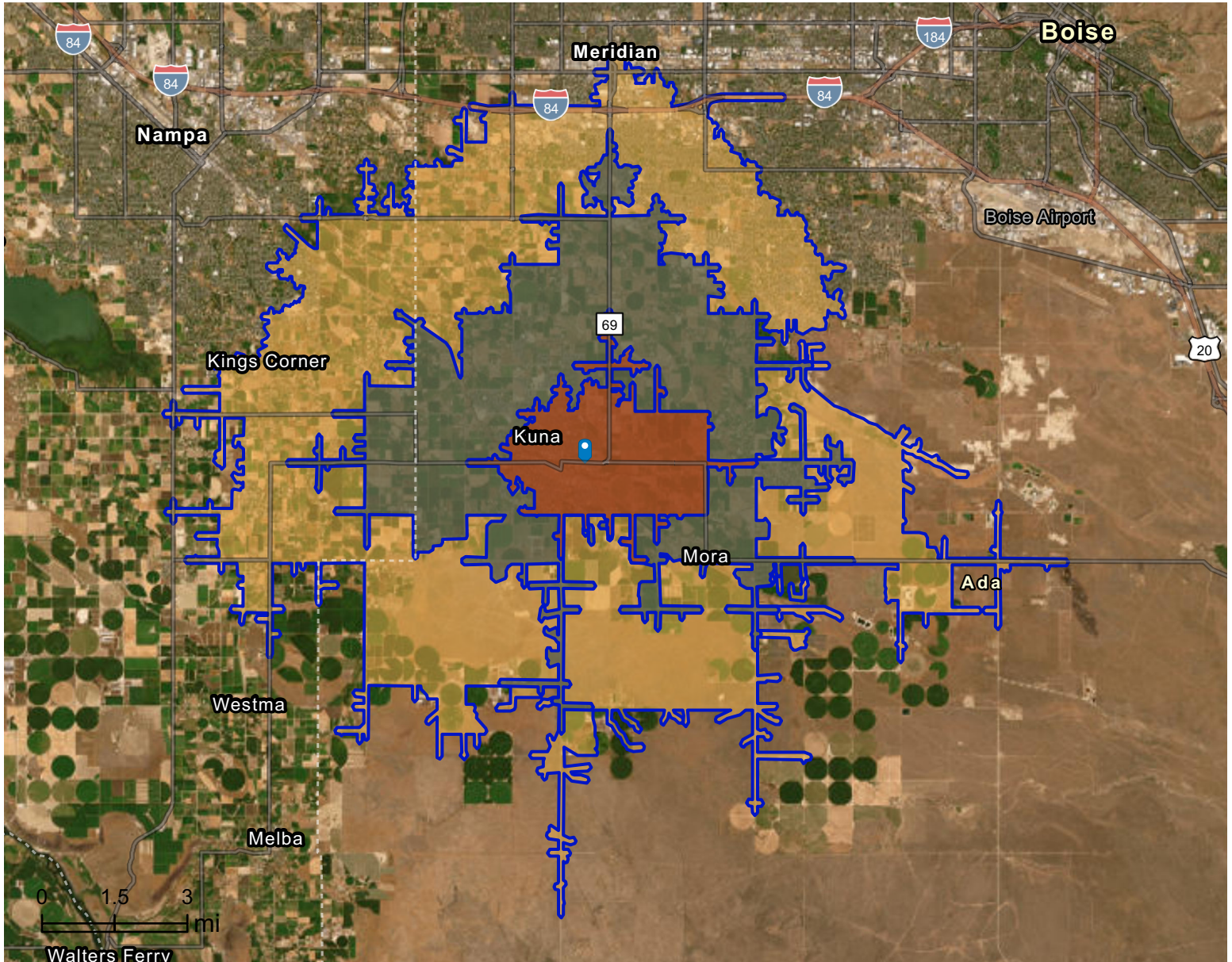

Executive Summary

1-223 Kay Ave
 1-223 Kay Ave, Kuna, Idaho, 83634
 Drive time: 5, 10, 15 minute radii



| Population | 5 minutes | 10 minutes | 15 minutes |
|-----------------------|-----------|------------|------------|
| 2010 Population | 10,886 | 21,002 | 55,952 |
| 2020 Population | 13,937 | 31,265 | 82,335 |
| 2025 Population | 15,995 | 40,014 | 102,504 |
| 2030 Population | 17,133 | 45,390 | 115,502 |
| 2010-2020 Annual Rate | 2.50% | 4.06% | 3.94% |
| 2020-2025 Annual Rate | 2.66% | 4.81% | 4.26% |
| 2025-2030 Annual Rate | 1.38% | 2.55% | 2.42% |

| Age | 5 minutes | 10 minutes | 15 minutes |
|-------------------------|-----------|------------|------------|
| 2025 Median Age | 33.4 | 34.2 | 36.2 |
| U.S. median age is 39.1 | | | |

| Race and Ethnicity | 5 minutes | 10 minutes | 15 minutes |
|------------------------|-----------|------------|------------|
| White Alone | 82.6% | 83.1% | 82.1% |
| Black Alone | 0.7% | 1.0% | 1.2% |
| American Indian Alone | 0.7% | 0.7% | 0.7% |
| Asian Alone | 1.0% | 1.3% | 2.4% |
| Pacific Islander Alone | 0.1% | 0.1% | 0.2% |
| Some Other Race Alone | 5.4% | 4.6% | 3.9% |
| Two or More Races | 9.4% | 9.1% | 9.6% |
| Hispanic Origin | 13.2% | 11.7% | 11.2% |
| Diversity Index | 46.4 | 44.3 | 45.1 |

| Households | 5 minutes | 10 minutes | 15 minutes |
|-----------------------------|-----------|------------|------------|
| 2010 Total Households | 3,549 | 6,749 | 18,363 |
| 2020 Total Households | 4,627 | 10,299 | 27,767 |
| 2025 Total Households | 5,465 | 13,581 | 35,431 |
| 2030 Total Households | 5,936 | 15,752 | 40,661 |
| 2010-2020 Annual Rate | 2.69% | 4.32% | 4.22% |
| 2020-2025 Annual Rate | 3.22% | 5.41% | 4.75% |
| 2025-2030 Annual Rate | 1.67% | 3.01% | 2.79% |
| 2025 Average Household Size | 2.91 | 2.86 | 2.85 |
| Wealth Index | 75 | 117 | 129 |

Source: Esri forecasts for 2025 and 2030. U.S. Census 2010 and 2020 Census data converted by Esri into 2020 geography.

| Mortgage Income | 5 minutes | 10 minutes | 15 minutes |
|-------------------------------------|------------------|-------------------|-------------------|
| 2025 Percent of Income for Mortgage | 32.7% | 33.4% | 33.9% |
| Median Household Income | | | |
| 2025 Median Household Income | \$86,190 | \$101,290 | \$107,825 |
| 2030 Median Household Income | \$96,310 | \$113,612 | \$122,209 |
| 2025-2030 Annual Rate | 2.25% | 2.32% | 2.54% |
| Average Household Income | | | |
| 2025 Average Household Income | \$102,321 | \$134,288 | \$143,277 |
| 2030 Average Household Income | \$114,409 | \$153,196 | \$161,050 |
| Per Capita Income | | | |
| 2025 Per Capita Income | \$35,036 | \$44,136 | \$48,644 |
| 2030 Per Capita Income | \$39,704 | \$51,174 | \$55,520 |
| 2025-2030 Annual Rate | 2.53% | 3.00% | 2.68% |
| Income Equality | | | |
| 2025 Gini Index | 37.7 | 41.1 | 41.3 |
| Socioeconomic Status | | | |
| 2025 Socioeconomic Status Index | 52.0 | 56.7 | 60.0 |
| Housing Unit Summary | | | |
| Housing Affordability Index | 76 | 75 | 74 |
| 2010 Total Housing Units | 3,798 | 7,196 | 19,408 |
| 2010 Owner Occupied Hus (%) | 78.8% | 81.2% | 82.5% |
| 2010 Renter Occupied Hus (%) | 21.2% | 18.8% | 17.5% |
| 2010 Vacant Housing Units (%) | 6.6% | 6.2% | 5.4% |
| 2020 Housing Units | 4,725 | 10,641 | 28,932 |
| 2020 Owner Occupied HUs (%) | 78.8% | 81.9% | 82.2% |
| 2020 Renter Occupied HUs (%) | 21.2% | 18.1% | 17.8% |
| Vacant Housing Units | 2.2% | 3.1% | 3.9% |
| 2025 Housing Units | 5,534 | 13,905 | 36,731 |
| Owner Occupied Housing Units | 82.7% | 86.5% | 84.0% |
| Renter Occupied Housing Units | 17.4% | 13.4% | 15.9% |
| Vacant Housing Units | 1.3% | 2.3% | 3.5% |
| 2030 Total Housing Units | 6,025 | 16,289 | 42,263 |
| 2030 Owner Occupied Housing Units | 5,008 | 13,927 | 34,399 |
| 2030 Renter Occupied Housing Units | 928 | 1,826 | 6,262 |
| 2030 Vacant Housing Units | 89 | 537 | 1,602 |

 **Source:** Esri forecasts for 2025 and 2030. U.S. Census 2010 and 2020 Census data converted by Esri into 2020 geography.

Business Summary Report (NAICS)

1-223 Kay Ave
 1-223 Kay Ave, Kuna, Idaho, 83634
 Drive time: 5, 10, 15 minute radii



| Data for all businesses in area | 5 minutes | 10 minutes | 15 minutes |
|-------------------------------------|-----------|------------|------------|
| Total Businesses | 318 | 547 | 2,139 |
| Total Employees | 2,602 | 4,277 | 20,170 |
| Total Population | 15,995 | 40,014 | 102,504 |
| Employee/Population Ratio (per 100) | 16.3 | 10.7 | 19.7 |

| by NAICS Codes | Businesses | | Employees | | Businesses | | Employees | | Businesses | | Employees | |
|---|------------|------|-----------|------|------------|-------|-----------|------|------------|-------|-----------|------|
| | Number | % | Number | % | Number | % | Number | % | Number | % | Number | % |
| Agriculture, Forestry, Fishing & Hunting (11) | 3 | 0.9% | 9 | 0.3% | 9 | 1.6% | 31 | 0.7% | 20 | 0.9% | 73 | 0.4% |
| Mining (21) | 0 | 0.0% | 0 | 0.0% | 0 | 0.0% | 0 | 0.0% | 0 | 0.0% | 0 | 0.0% |
| Utilities (22) | 1 | 0.3% | 22 | 0.8% | 1 | 0.2% | 22 | 0.5% | 3 | 0.1% | 67 | 0.3% |
| Construction (23) | 20 | 6.3% | 58 | 2.2% | 63 | 11.5% | 218 | 5.1% | 249 | 11.6% | 1,248 | 6.2% |
| Building Construction | 8 | 2.5% | 19 | 0.7% | 22 | 4.0% | 69 | 1.6% | 96 | 4.5% | 494 | 2.5% |
| Heavy/Civil Eng Construction | 0 | 0.0% | 0 | 0.0% | 2 | 0.4% | 9 | 0.2% | 15 | 0.7% | 179 | 0.9% |
| Specialty Trade Contractor | 12 | 3.8% | 39 | 1.5% | 39 | 7.1% | 141 | 3.3% | 137 | 6.4% | 575 | 2.9% |
| Manufacturing (31-33) | 9 | 2.8% | 43 | 1.6% | 18 | 3.3% | 118 | 2.8% | 67 | 3.1% | 719 | 3.6% |
| Wholesale Trade (42) | 7 | 2.2% | 44 | 1.7% | 16 | 2.9% | 98 | 2.3% | 51 | 2.4% | 628 | 3.1% |
| Durable Goods | 4 | 1.3% | 28 | 1.1% | 9 | 1.6% | 66 | 1.5% | 40 | 1.9% | 548 | 2.7% |
| Nondurable Goods | 3 | 0.9% | 16 | 0.6% | 5 | 0.9% | 30 | 0.7% | 10 | 0.5% | 79 | 0.4% |
| Trade Broker | 0 | 0.0% | 0 | 0.0% | 1 | 0.2% | 2 | 0.1% | 1 | 0.1% | 2 | 0.0% |



Source: This infographic contains data provided by Esri-Data Axle (2025), Esri (2025). Data note: Not all NAICS subcategories for a 2 digit major category are being shown.

Business Summary Report (NAICS)

1-223 Kay Ave
 1-223 Kay Ave, Kuna, Idaho, 83634
 Drive time: 5, 10, 15 minute radii



| by NAICS Codes | 5 minutes | | | | 10 minutes | | | | 15 minutes | | | |
|---|------------|-------|-----------|-------|------------|-------|-----------|-------|------------|------|-----------|------|
| | Businesses | | Employees | | Businesses | | Employees | | Businesses | | Employees | |
| | Number | % | Number | % | Number | % | Number | % | Number | % | Number | % |
| Retail Trade (44-45) | 40 | 12.6% | 345 | 13.3% | 60 | 11.0% | 525 | 12.3% | 189 | 8.8% | 1,908 | 9.5% |
| Motor Vehicle & Parts Dealers | 7 | 2.2% | 47 | 1.8% | 9 | 1.6% | 53 | 1.2% | 26 | 1.2% | 423 | 2.1% |
| Furniture & Home Furnishing Stores | 0 | 0.0% | 0 | 0.0% | 1 | 0.2% | 3 | 0.1% | 8 | 0.4% | 29 | 0.1% |
| Electronics & Appliance Stores | 1 | 0.3% | 15 | 0.6% | 2 | 0.4% | 17 | 0.4% | 10 | 0.5% | 95 | 0.5% |
| Building & Garden Equipment | 2 | 0.6% | 9 | 0.3% | 7 | 1.3% | 106 | 2.5% | 23 | 1.1% | 368 | 1.8% |
| Food & Beverage Stores | 7 | 2.2% | 148 | 5.7% | 8 | 1.5% | 152 | 3.5% | 26 | 1.2% | 440 | 2.2% |
| Health & Personal Care Stores | 3 | 0.9% | 30 | 1.1% | 4 | 0.7% | 43 | 1.0% | 19 | 0.9% | 139 | 0.7% |
| Gasoline Stations | 5 | 1.6% | 31 | 1.2% | 6 | 1.1% | 38 | 0.9% | 11 | 0.5% | 60 | 0.3% |
| Clothing, Shoe and Jewellery Stores | 2 | 0.6% | 5 | 0.2% | 4 | 0.7% | 9 | 0.2% | 8 | 0.4% | 29 | 0.1% |
| Sporting Goods, Hobby & Music Stores | 9 | 2.8% | 27 | 1.0% | 12 | 2.2% | 37 | 0.9% | 36 | 1.7% | 155 | 0.8% |
| General Merchandise Stores | 4 | 1.3% | 34 | 1.3% | 7 | 1.3% | 67 | 1.6% | 22 | 1.0% | 170 | 0.8% |
| Transportation & Warehousing (48-49) | 10 | 3.1% | 95 | 3.6% | 14 | 2.6% | 112 | 2.6% | 38 | 1.8% | 379 | 1.9% |
| Truck Transportation | 3 | 0.9% | 64 | 2.5% | 4 | 0.7% | 70 | 1.6% | 16 | 0.8% | 213 | 1.1% |
| Information (51) | 6 | 1.9% | 73 | 2.8% | 9 | 1.6% | 84 | 2.0% | 37 | 1.7% | 365 | 1.8% |
| Finance & Insurance (52) | 15 | 4.7% | 57 | 2.2% | 21 | 3.8% | 76 | 1.8% | 136 | 6.4% | 1,029 | 5.1% |
| Central Bank/Credit & Related Activities | 7 | 2.2% | 31 | 1.2% | 9 | 1.6% | 44 | 1.0% | 56 | 2.6% | 505 | 2.5% |
| Securities & Commodity Contracts | 1 | 0.3% | 2 | 0.1% | 3 | 0.6% | 6 | 0.1% | 27 | 1.3% | 89 | 0.4% |
| Funds, Trusts & Other Financial | 8 | 2.5% | 23 | 0.9% | 9 | 1.6% | 26 | 0.6% | 52 | 2.4% | 435 | 2.2% |
| Real Estate, Rental & Leasing (53) | 12 | 3.8% | 33 | 1.3% | 18 | 3.3% | 49 | 1.1% | 127 | 5.9% | 507 | 2.5% |
| Professional, Scientific & Tech Services (54) | 19 | 6.0% | 83 | 3.2% | 42 | 7.7% | 163 | 3.8% | 195 | 9.1% | 1,215 | 6.0% |
| Legal Services | 2 | 0.6% | 6 | 0.2% | 3 | 0.6% | 8 | 0.2% | 27 | 1.3% | 144 | 0.7% |



Source: This infographic contains data provided by Esri-Data Axle (2025), Esri (2025). Data note: Not all NAICS subcategories for a 2 digit major category are being shown.

Business Summary Report (NAICS)

1-223 Kay Ave
 1-223 Kay Ave, Kuna, Idaho, 83634
 Drive time: 5, 10, 15 minute radii



| by NAICS Codes | 5 minutes | | | | 10 minutes | | | | 15 minutes | | | |
|---|------------|---------------|--------------|---------------|------------|---------------|--------------|---------------|--------------|---------------|---------------|---------------|
| | Businesses | | Employees | | Businesses | | Employees | | Businesses | | Employees | |
| | Number | % | Number | % | Number | % | Number | % | Number | % | Number | % |
| Management of Companies (55) | 0 | 0.0% | 0 | 0.0% | 0 | 0.0% | 1 | 0.0% | 6 | 0.3% | 20 | 0.1% |
| Administrative, Support & Waste Mgmt (56) | 17 | 5.3% | 63 | 2.4% | 30 | 5.5% | 114 | 2.7% | 99 | 4.6% | 501 | 2.5% |
| Educational Services (61) | 20 | 6.3% | 486 | 18.7% | 25 | 4.6% | 706 | 16.5% | 68 | 3.2% | 2,117 | 10.5% |
| Health Care & Social Assistance (62) | 33 | 10.4% | 265 | 10.2% | 54 | 9.9% | 442 | 10.3% | 274 | 12.8% | 3,435 | 17.0% |
| Ambulatory Health Care | 22 | 6.9% | 176 | 6.8% | 37 | 6.8% | 266 | 6.2% | 193 | 9.0% | 2,180 | 10.8% |
| Hospital | 1 | 0.3% | 3 | 0.1% | 2 | 0.4% | 28 | 0.7% | 12 | 0.6% | 302 | 1.5% |
| Nursing/Residential Care | 1 | 0.3% | 11 | 0.4% | 2 | 0.4% | 36 | 0.8% | 16 | 0.8% | 529 | 2.6% |
| Social Assistance | 9 | 2.8% | 75 | 2.9% | 13 | 2.4% | 113 | 2.6% | 53 | 2.5% | 425 | 2.1% |
| Arts, Entertainment & Recreation (71) | 5 | 1.6% | 30 | 1.1% | 14 | 2.6% | 82 | 1.9% | 46 | 2.1% | 431 | 2.1% |
| Accommodation & Food Services (72) | 40 | 12.6% | 578 | 22.2% | 51 | 9.3% | 700 | 16.4% | 148 | 6.9% | 1,895 | 9.4% |
| Accommodation | 0 | 0.0% | 0 | 0.0% | 1 | 0.2% | 2 | 0.1% | 14 | 0.7% | 179 | 0.9% |
| Food & Drinking Places | 40 | 12.6% | 578 | 22.2% | 51 | 9.3% | 699 | 16.3% | 134 | 6.3% | 1,716 | 8.5% |
| Other Services Except Public Admin (81) | 38 | 11.9% | 103 | 4.0% | 63 | 11.5% | 194 | 4.5% | 229 | 10.7% | 982 | 4.9% |
| Repair & Maintenance | 11 | 3.5% | 29 | 1.1% | 16 | 2.9% | 42 | 1.0% | 49 | 2.3% | 189 | 0.9% |
| Auto Repair & Maintenance | 9 | 2.8% | 26 | 1.0% | 11 | 2.0% | 33 | 0.8% | 33 | 1.5% | 126 | 0.6% |
| Personal & Laundry Service | 12 | 3.8% | 39 | 1.5% | 21 | 3.8% | 77 | 1.8% | 77 | 3.6% | 417 | 2.1% |
| Civic and Other Orgs | 15 | 4.7% | 35 | 1.4% | 26 | 4.8% | 75 | 1.8% | 102 | 4.8% | 376 | 1.9% |
| Public Administration (92) | 9 | 2.8% | 211 | 8.1% | 13 | 2.4% | 536 | 12.5% | 35 | 1.6% | 2,630 | 13.0% |
| Unclassified Establishments (99) | 12 | 3.8% | 4 | 0.1% | 27 | 4.9% | 5 | 0.1% | 123 | 5.8% | 21 | 0.1% |
| Total (11-99) | 318 | 100.0% | 2,602 | 100.0% | 547 | 100.0% | 4,277 | 100.0% | 2,139 | 100.0% | 20,170 | 100.0% |



Source: This infographic contains data provided by Esri-Data Axle (2025), Esri (2025). Data note: Not all NAICS subcategories for a 2 digit major category are being shown.

Business Summary Report (SIC)

1-223 Kay Ave
 1-223 Kay Ave, Kuna, Idaho, 83634
 Drive time: 5, 10, 15 minute radii



| Data for all businesses in area | 5 minutes | 10 minutes | 15 minutes |
|--------------------------------------|-----------|------------|------------|
| Total Businesses | 318 | 547 | 2,139 |
| Total Employees | 2,602 | 4,277 | 20,170 |
| Total Population | 15,995 | 40,014 | 102,504 |
| Employee/Population Ratio (per 100) | 16.3 | 10.7 | 19.7 |

| by SIC Codes | Businesses | | Employees | | Businesses | | Employees | | Businesses | | Employees | |
|------------------------------|------------|-------|-----------|-------|------------|-------|-----------|-------|------------|-------|-----------|-------|
| | Number | % | Number | % | Number | % | Number | % | Number | % | Number | % |
| Agriculture & Mining (01-14) | 15 | 4.7% | 64 | 2.5% | 30 | 5.5% | 136 | 3.2% | 76 | 3.5% | 407 | 2.0% |
| Construction (15-17) | 20 | 6.3% | 56 | 2.1% | 62 | 11.3% | 200 | 4.7% | 234 | 10.9% | 1,109 | 5.5% |
| Manufacturing (20-39) | 6 | 1.9% | 38 | 1.5% | 13 | 2.4% | 109 | 2.5% | 58 | 2.7% | 683 | 3.4% |
| Transportation (40-47) | 11 | 3.5% | 92 | 3.5% | 17 | 3.1% | 113 | 2.6% | 49 | 2.3% | 425 | 2.1% |
| Communication (48) | 2 | 0.6% | 5 | 0.2% | 4 | 0.7% | 14 | 0.3% | 14 | 0.7% | 85 | 0.4% |
| Utility (49) | 2 | 0.6% | 29 | 1.1% | 3 | 0.6% | 31 | 0.7% | 7 | 0.3% | 86 | 0.4% |
| Wholesale Trade (50-51) | 7 | 2.2% | 44 | 1.7% | 16 | 2.9% | 98 | 2.3% | 52 | 2.4% | 630 | 3.1% |
| Retail Trade Summary (52-59) | 84 | 26.4% | 931 | 35.8% | 116 | 21.2% | 1,235 | 28.9% | 332 | 15.5% | 3,667 | 18.2% |
| Home Improvement | 2 | 0.6% | 9 | 0.3% | 7 | 1.3% | 106 | 2.5% | 23 | 1.1% | 368 | 1.8% |
| General Merchandise Stores | 3 | 0.9% | 32 | 1.2% | 4 | 0.7% | 61 | 1.4% | 8 | 0.4% | 107 | 0.5% |
| Food Stores | 9 | 2.8% | 150 | 5.8% | 11 | 2.0% | 161 | 3.8% | 33 | 1.5% | 464 | 2.3% |
| Auto Dealers & Gas Stations | 12 | 3.8% | 78 | 3.0% | 15 | 2.7% | 92 | 2.1% | 37 | 1.7% | 484 | 2.4% |
| Apparel & Accessory Stores | 2 | 0.6% | 5 | 0.2% | 4 | 0.7% | 9 | 0.2% | 7 | 0.3% | 17 | 0.1% |
| Furniture & Home Furnishings | 2 | 0.6% | 18 | 0.7% | 5 | 0.9% | 23 | 0.5% | 22 | 1.0% | 153 | 0.8% |
| Eating & Drinking Places | 39 | 12.3% | 574 | 22.1% | 48 | 8.8% | 688 | 16.1% | 130 | 6.1% | 1,696 | 8.4% |
| Miscellaneous Retail | 15 | 4.7% | 66 | 2.5% | 23 | 4.2% | 96 | 2.2% | 73 | 3.4% | 379 | 1.9% |

Source: This infographic contains data provided by Esri-Data Axle (2025), Esri (2025).

Business Summary Report (SIC)

1-223 Kay Ave
 1-223 Kay Ave, Kuna, Idaho, 83634
 Drive time: 5, 10, 15 minute radii



| by SIC Codes | 5 minutes | | | | 10 minutes | | | | 15 minutes | | | |
|---|------------|--------|-----------|--------|------------|--------|-----------|--------|------------|--------|-----------|--------|
| | Businesses | | Employees | | Businesses | | Employees | | Businesses | | Employees | |
| | Number | % | Number | % | Number | % | Number | % | Number | % | Number | % |
| Finance, Insurance, Real Estate (60-67) | 23 | 7.2% | 80 | 3.1% | 33 | 6.0% | 114 | 2.7% | 253 | 11.8% | 1,563 | 7.8% |
| Banks, Savings & Lending | 7 | 2.2% | 31 | 1.2% | 9 | 1.6% | 44 | 1.0% | 57 | 2.7% | 506 | 2.5% |
| Securities Brokers | 1 | 0.3% | 2 | 0.1% | 3 | 0.6% | 6 | 0.1% | 26 | 1.2% | 88 | 0.4% |
| Insurance Carriers & Agents | 8 | 2.5% | 23 | 0.9% | 9 | 1.6% | 26 | 0.6% | 52 | 2.4% | 435 | 2.2% |
| Real Estate, Investment Offices | 7 | 2.2% | 23 | 0.9% | 12 | 2.2% | 38 | 0.9% | 118 | 5.5% | 534 | 2.6% |
| Services Summary (70-89) | 127 | 39.9% | 1,047 | 40.2% | 214 | 39.1% | 1,685 | 39.4% | 904 | 42.3% | 8,862 | 43.9% |
| Hotels & Lodging | 0 | 0.0% | 0 | 0.0% | 1 | 0.2% | 2 | 0.1% | 14 | 0.7% | 179 | 0.9% |
| Automotive Services | 11 | 3.5% | 35 | 1.4% | 14 | 2.6% | 44 | 1.0% | 44 | 2.1% | 156 | 0.8% |
| Movies & Amusements | 8 | 2.5% | 35 | 1.4% | 14 | 2.6% | 79 | 1.9% | 49 | 2.3% | 498 | 2.5% |
| Health Services | 24 | 7.5% | 190 | 7.3% | 41 | 7.5% | 321 | 7.5% | 217 | 10.1% | 2,908 | 14.4% |
| Legal Services | 1 | 0.3% | 4 | 0.1% | 2 | 0.4% | 6 | 0.1% | 19 | 0.9% | 96 | 0.5% |
| Education Inst. & Libraries | 19 | 6.0% | 522 | 20.1% | 24 | 4.4% | 742 | 17.4% | 64 | 3.0% | 2,130 | 10.6% |
| Other Services | 63 | 19.8% | 262 | 10.1% | 119 | 21.8% | 492 | 11.5% | 496 | 23.2% | 2,894 | 14.3% |
| Government (91-97) | 9 | 2.8% | 211 | 8.1% | 13 | 2.4% | 536 | 12.5% | 35 | 1.6% | 2,630 | 13.0% |
| Unclassified Establishments (99) | 12 | 3.8% | 4 | 0.1% | 27 | 4.9% | 5 | 0.1% | 123 | 5.8% | 21 | 0.1% |
| Totals (01-99) | 318 | 100.0% | 2,602 | 100.0% | 547 | 100.0% | 4,277 | 100.0% | 2,139 | 100.0% | 20,170 | 100.0% |



Source: This infographic contains data provided by Esri-Data Axle (2025), Esri (2025).